743750SS

SOFA | THREE CUSHION SOFA | TRANSITIONAL

CRAFTMASTER FURNITURE

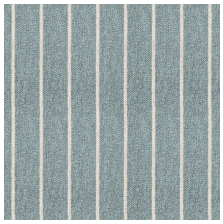

COVE-21
Body

ESCAPE-21
A Pillows

DRIFTWOOD
Wood Finish

Description

At only 81 inches wide, this style is a perfect fit in smaller spaces, but the seating area still has plenty of room for everyone. The uniquely slender cap arms give a tailored, finessed look, while the French seaming and casual back pillows feel casual and welcoming. This style features our Super Soft Blend Down cushions and backs as well as flanged LuxDown toss pillows for the ultimate in billowy softness. Also available as a bench-seat sofa. Also available are the matching loveseat, chair, swivel chair, and ottoman. Also available with a removable slipcover as style 9437.

WIDTH	81"	**SEAT HEIGHT**	20"
DEPTH	39"	**SEAT DEPTH**	22"
HEIGHT	36"	**ARM HEIGHT**	26"
BACK TYPE	Loose Knife Edge	**PILLOWS**	A 2 (20"x19")