LF028210BD

CRAFTMASTER FURNITURE

CHAIR | ARM CHAIR | TRADITIONAL | LEATHER

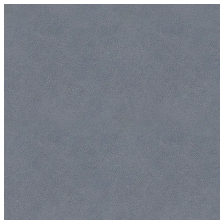

WENDOVER-22
In-Arm, In-Back, Front Rail

LOTTOLINI-22
Outside

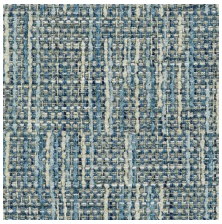

ATLANTIC-22
Seat Cushions and Backs

DRIFTWOOD
Wood Finish

LIGHT BRASS
Nail Finish

Description

Classic traditional details and nail head trim accents are some of the things you'll love about this gracefully finessed chair. Covered in both leather and fabric, it has a unique blended look that can be fully customized with any fabric and leather in our line. (see the Custom Blends order form for details about how to order this). This piece also features a rollover back, cut-back rolled arms, and beautifully turned legs that give a familiar heirloom touch. Loose box border back pillow. Optional nail finishes available. Also available without nails. Also available is the matching ottoman. To order in ...

WIDTH	36"	**SEAT HEIGHT**	20"
DEPTH	41"	**SEAT DEPTH**	20"
HEIGHT	39"	**ARM HEIGHT**	26"
BACK TYPE	Loose Box Bdr	**PILLOWS**	